

24, 36, 48 & 60 Month
Rent-To-Own Available

QUALITY YOU CAN TRUST



H & S Portable Buildings

Portable Buildings
Catalog - Summer 2025

THINGS YOU NEED TO KNOW BEFORE YOU BUY

Site Preparation

You (The customer) are responsible for leveling blocks. (A great rule to go by is 1 block per foot for 8' and 10' wide buildings, and 2 blocks per foot for 12', 14', and 16' wide buildings) This number can vary depending on how level your site is.

For Buildings elevated to 2 blocks high, double the amount of blocks.

Inadequate blocks may result in voided warranty.



4-in W x 8-in H x 16-in L Concrete Block

Warranty

Our 5 Year Craftsmanship warranty covers material defects and craftsmanship errors. Normal aging of materials, paint fade, fire or storm damage is excluded. Warranty also does not cover damages occurred after delivery or set up of unit unrelated to the quality or construction of material. Warranty start date is found in the last 6 digits of the serial number. To make a claim, customer must have serial number of unit and also be the original owner or purchaser. H&S Portable Buildings reserves the right to determine if each or all claims are warranty related.

Permits

H & S Portable Buildings is not responsible for any building permits and homeowners association rules and covenants.

Customer will be responsible for obtaining any permits, licenses and right of ways to property.

Tiny Homes

We do not provide engineered plans for our sheds so it is your responsibility to check your local rules and state regulations to make sure those aren't required before purchasing a tiny home shell.

Deliveries

Free delivery and set up within 50 miles from any **H & S Portable Buildings** dealer. Over 50 miles, additional mileage charges will apply. Customer will be responsible for any obstructions including fences, trees, ditches etc. **H & S Portable Buildings, H & S Deliveries, or any associated parties, or companies** are not responsible for any damages to yards, driveways or underground utilities or pipelines. Please allow up to 3-6 weeks to be contacted for delivery on all new order buildings. Buildings with electrical and customization, may take additional time to ensure we provide you with the best quality.



Rent To Own

Rent to own is available on most units in 24, 36, 48, and 60 month installments with low down payments, no credit check, and a 90 days same as cash option.

BUILDING FEATURES

4x6 Ground Skids Notched and Pressure Treated

2x6 Exterior Grade Floor Joists every 16"

(8' wide buildings have 2x4 exterior grade floor joists every 16")

5/8" LP Shed Floor with SmartFinish

3/8" LP Smartside Painted or Stained (no additional charge)

10-Year Non-Fade Haley Paint Guarantee

Premium 2x4 Studs every 16"

29 Gauge Steel Roofing with a 40 Year Factory Warranty

All Ridges are Vented and Screened to Prevent Rodents

Double Top Plated Walls

BUILDING FLOOR WIDTHS

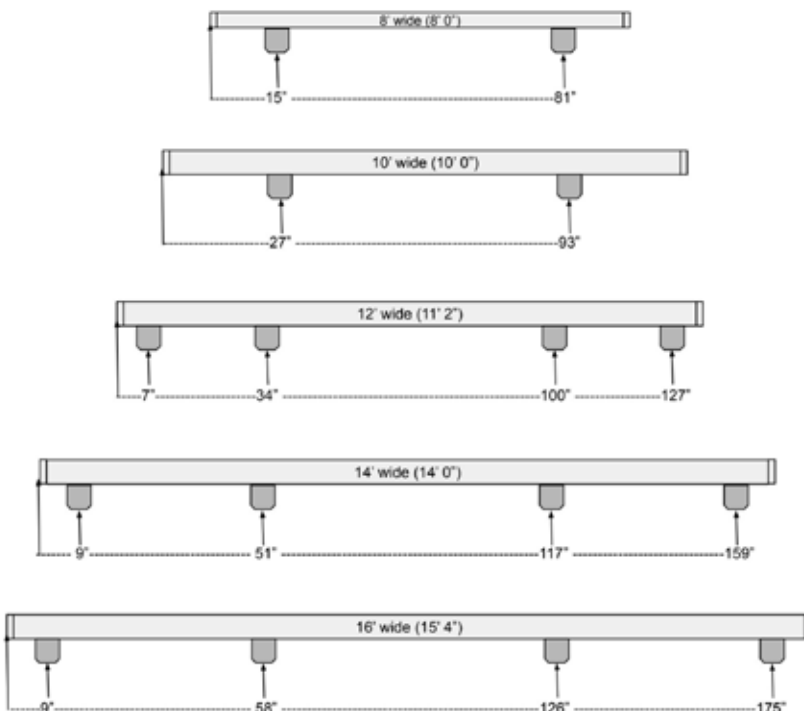

DIMENSIONS

Due to D.O.T. regulations our 12' and 16' wide buildings are labeled with nominal values that are not the exact measurements of the interior or exterior widths.

STUDIO SHED

Colors Pictured:
Siding - Deep Ocean
Trim - Deep Ocean
Roof - Burnished Slate



With sleek modern lines and a unique single-slope roof, this structure offers versatility to transform into various spaces such as an art studio, office, home gym, workshop, pool-house, or tranquil she-shed.

Standard Options (Included)

- 18"x29" Thermal Transom Windows
- 36"x48" Casement (Crank) Windows
- 6" Flush Mount LED Lights
- Active French Doors
- Single Slope Roof

Additional packages and options will be coming soon.

For further details, please reach out to your nearest dealer.

Size	Retail	RTO 36 MO.
8x12	\$8,015.00	\$371.06
8x16	\$9,595.00	\$444.21
10x12	\$8,595.00	\$397.92
10x16	\$10,275.00	\$475.69
10x20	\$11,705.00	\$541.90
12x16	\$10,895.00	\$504.40
12x20	\$12,475.00	\$577.55
12x24	\$14,015.00	\$648.84
12x28	\$15,245.00	\$705.79
12x32	\$16,645.00	\$770.60
12x36	\$18,535.00	\$858.10
14x20	\$16,235.00	\$751.62
14x24	\$17,175.00	\$795.14
14x28	\$18,745.00	\$867.82
14x32	\$20,145.00	\$932.64
14x36	\$21,905.00	\$1,014.12
14x40	\$23,525.00	\$1,089.12

UTILITY

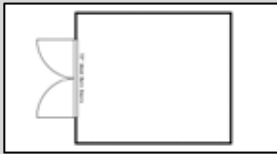

Colors Pictured:
Siding - Zook Gray
Trim - White
Roof - Charcoal



- 6' Wood Double Doors (72" clearance)
- 92" Wall Height
- 8x12 and 10x12 is 80" Wall Height
- 5/12 Roof Pitch

12' Wide Floor Width: 11'2". Eave to eave: 12'
16' Wide Floor Width: 15'4". Eave to eave: 16'

Size	Retail	RTO 36 MO.
8x12	\$2,870.00	\$132.87
8x16	\$3,520.00	\$162.96
10x12	\$3,370.00	\$156.02
10x16	\$4,170.00	\$193.06
10x20	\$5,000.00	\$231.48
12x16	\$4,920.00	\$227.78
12x20	\$5,920.00	\$274.07
12x24	\$6,700.00	\$310.19
12x28	\$7,600.00	\$351.85
12x32	\$8,520.00	\$394.44
12x36	\$9,500.00	\$439.81
14x16	\$6,650.00	\$307.87
14x20	\$7,600.00	\$351.85
14x24	\$8,450.00	\$391.20
14x28	\$9,420.00	\$436.11
14x32	\$10,400.00	\$481.48
14x36	\$11,450.00	\$530.09
14x40	\$12,620.00	\$584.26
14x44	\$13,800.00	\$638.89
14x48	\$15,000.00	\$694.44
16x24	\$9,400.00	\$435.19
16x28	\$10,520.00	\$487.04
16x32	\$11,700.00	\$541.67
16x36	\$12,870.00	\$595.83
16x40	\$14,070.00	\$651.39
16x44	\$15,020.00	\$695.37
16x48	\$16,020.00	\$741.67
16x52	\$17,020.00	\$787.96

GARDEN SHED

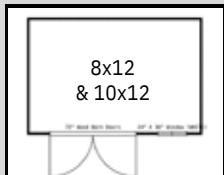

8x12
& 10x12

Colors Pictured:
Siding - Zook Gray
Trim - Light Stone
Roof - Light Stone



Colors Pictured:
Siding - Shale
Trim - Light Stone
Roof - Galvalume



- (2) 24"x36" Windows
- 6' Wood Double Doors (72" clearance)
- 92" Wall Height
- 5/12 Roof Pitch
- 8x12 and 10x12 Only Include (1) 24" x 36" Window and 80" Wall Height.

12' Wide Floor Width: 11'2". Eave to eave: 12'
16' Wide Floor Width: 15'4". Eave to eave: 16'

Size	Retail	RTO 36 MO.
8x12	\$2,985.00	\$138.19
8x16	\$3,750.00	\$173.61
10x12	\$3,485.00	\$161.34
10x16	\$4,400.00	\$203.70
10x20	\$5,230.00	\$242.13
12x16	\$5,150.00	\$238.43
12x20	\$6,150.00	\$284.72
12x24	\$6,930.00	\$320.83
12x28	\$7,830.00	\$362.50
12x32	\$8,750.00	\$405.09
12x36	\$9,730.00	\$450.46
14x16	\$6,880.00	\$318.52
14x20	\$7,830.00	\$362.50
14x24	\$8,680.00	\$401.85
14x28	\$9,650.00	\$446.76
14x32	\$10,630.00	\$492.13
14x36	\$11,680.00	\$540.74
14x40	\$12,850.00	\$594.91
14x44	\$14,070.00	\$651.39
14x48	\$15,520.00	\$718.52
16x24	\$9,630.00	\$445.83
16x28	\$10,750.00	\$497.69
16x32	\$11,930.00	\$552.31
16x36	\$13,100.00	\$605.48
16x40	\$14,300.00	\$662.04
16x44	\$15,250.00	\$706.02
16x48	\$16,250.00	\$752.31
16x52	\$17,250.00	\$798.61

LOFTED BARN

Size	Retail	RTO 36 MO.
8x12	\$3,400.00	\$157.41
8x16	\$4,200.00	\$194.44
10x12	\$3,850.00	\$178.24
10x16	\$4,930.00	\$228.24
10x20	\$5,840.00	\$270.37
12x16	\$5,560.00	\$257.41
12x20	\$6,600.00	\$305.56
12x24	\$7,480.00	\$346.30
12x28	\$8,470.00	\$392.13
12x32	\$9,220.00	\$426.85
12x36	\$10,570.00	\$489.35
14x16	\$7,420.00	\$343.52
14x20	\$8,550.00	\$395.83
14x24	\$9,550.00	\$442.13
14x28	\$10,650.00	\$493.06
14x32	\$11,970.00	\$554.17
14x36	\$13,020.00	\$602.78
14x40	\$14,400.00	\$666.67
14x44	\$15,780.00	\$730.56
14x48	\$17,150.00	\$793.98



Colors Pictured:
Siding - Avocado
Trim - Light Stone
Roof - Light Stone

- 6' Wood Double Doors (72" clearance)
- (2) 4' Loft Sections
- 80" Wall Height

12' Wide Floor Width: 11'2". Eave to eave: 12'

SIDE LOFTED BARN

Size	Retail	RTO 36 MO.
8x12	\$3,515.00	\$162.73
8x16	\$4,430.00	\$205.09
10x12	\$3,965.00	\$183.56
10x16	\$5,160.00	\$238.89
10x20	\$6,070.00	\$281.02
12x16	\$5,790.00	\$268.06
12x20	\$6,830.00	\$316.20
12x24	\$7,710.00	\$356.94
12x28	\$8,700.00	\$402.78
12x32	\$9,450.00	\$437.50
12x36	\$10,800.00	\$500.00
14x16	\$7,650.00	\$354.17
14x20	\$8,780.00	\$406.48
14x24	\$9,780.00	\$452.78
14x28	\$10,880.00	\$503.70
14x32	\$12,200.00	\$564.81
14x36	\$13,250.00	\$613.43
14x40	\$14,630.00	\$677.31
14x44	\$16,010.00	\$741.20
14x48	\$17,380.00	\$804.63



**Shown with 30x36 window*



Colors Pictured:
Siding - GP Clay
Trim - Black
Roof - Black

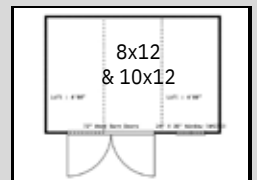

Colors Pictured:
Siding - Zook Gray
Trim - Black
Roof - Black

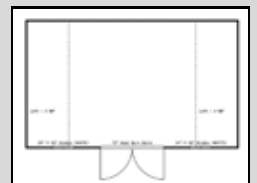

- (2) 24"x36" Windows
- 6' Wood Double Doors (72" clearance)
- (2) 4' Loft Sections
- 80" Wall Height
- 8x12 & 10x12 Only Include (1) 24" x 36" Window

12' Wide Floor Width: 11'2". Eave to eave: 12'

GARAGE

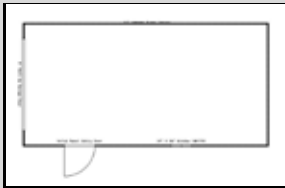

Colors Pictured:
Siding - Riehl Green
Trim - Brown
Roof - Brown



- (1) 24"x36" Window
- Standard Size Solid Panel Entry Door
- 10' Wide - 6'x7' Roll Up Door
- 12' Wide - 8'x7' Roll Up Door
- 14' & 16' Wide - 9'x7' Roll Up Door
- Diamond Plated Roll Up Door Threshold
- 92" Wall Height
- 5/12 Roof Pitch
- 2x6 Exterior Grade Floor Joists Every 12"

12' Wide Floor Width: 11'2". Eave to eave: 12'
16' Wide Floor Width: 15'4". Eave to eave: 16'

Size	Retail	RTO 36 MO.
10x12	\$4,555.00	\$210.88
10x16	\$5,375.00	\$248.84
10x20	\$6,225.00	\$288.19
12x16	\$6,195.00	\$286.81
12x20	\$7,215.00	\$334.03
12x24	\$8,015.00	\$371.06
12x28	\$8,945.00	\$414.12
12x32	\$9,885.00	\$457.64
12x36	\$10,895.00	\$504.40
14x16	\$8,015.00	\$371.06
14x20	\$8,995.00	\$416.44
14x24	\$9,875.00	\$457.18
14x28	\$10,875.00	\$503.47
14x32	\$11,875.00	\$549.77
14x36	\$12,955.00	\$599.77
14x40	\$14,155.00	\$655.32
14x44	\$15,365.00	\$711.34
14x48	\$16,595.00	\$768.29
16x24	\$10,845.00	\$502.08
16x28	\$11,995.00	\$555.32
16x32	\$13,215.00	\$611.81
16x36	\$14,415.00	\$667.36
16x40	\$15,645.00	\$724.31
16x44	\$16,825.00	\$789.68
16x48	\$17,855.00	\$817.36
16x52	\$18,695.00	\$865.51

LOFT BARN GARAGE



Colors Pictured:
Siding - White
Trim - White
Roof - Black



- (1) 24"x36" Window
- 36"x73" Solid Panel Entry Door
- 10' Wide - 6'x7' Roll Up Door (6'6" height clearance)
- 12' Wide - 8'x7' Roll Up Door (6'6" height clearance)
- 14' Wide - 9'x7' Roll Up Door (6'6" height clearance)
- Diamond Plated Roll Up Door Threshold
- 80" Wall Height
- 2x6 Exterior Grade Floor Joists Every 12"
- (2) 4' Loft Sections

12' Wide Floor Width: 11'2". Eave to eave: 12'

Size	Retail	RTO 36 MO.
10x12	\$5,035.00	\$233.10
10x16	\$6,135.00	\$284.03
10x20	\$7,065.00	\$327.08
12x16	\$6,835.00	\$316.44
12x20	\$8,005.00	\$370.60
12x24	\$8,795.00	\$407.18
12x28	\$9,815.00	\$454.40
12x32	\$10,585.00	\$490.05
12x36	\$11,965.00	\$553.94
14x16	\$8,785.00	\$406.71
14x20	\$9,945.00	\$460.42
14x24	\$10,975.00	\$508.10
14x28	\$12,105.00	\$560.42
14x32	\$13,445.00	\$622.45
14x36	\$14,525.00	\$672.45
14x40	\$15,935.00	\$737.73
14x44	\$17,345.00	\$803.01
14x48	\$18,745.00	\$867.82

CABIN

Size	Retail	RTO 36 MO.
8x16	\$4,830.00	\$223.61
10x16	\$5,490.00	\$254.17
10x20	\$6,320.00	\$292.59
12x16	\$6,260.00	\$289.81
12x20	\$7,260.00	\$336.11
12x24	\$8,040.00	\$372.22
12x28	\$8,940.00	\$413.89
12x32	\$9,860.00	\$456.48
12x36	\$10,840.00	\$501.85
14x16	\$8,540.00	\$395.37
14x20	\$9,490.00	\$439.35
14x24	\$10,340.00	\$478.70
14x28	\$11,310.00	\$523.61
14x32	\$12,290.00	\$568.98
14x36	\$13,340.00	\$617.59
14x40	\$14,510.00	\$671.76
14x44	\$15,690.00	\$726.39
14x48	\$16,890.00	\$781.94
16x24	\$11,790.00	\$545.83
16x28	\$12,910.00	\$597.89
16x32	\$14,090.00	\$652.31
16x36	\$15,260.00	\$706.48
16x40	\$16,460.00	\$762.04
16x44	\$17,410.00	\$806.02
16x48	\$18,410.00	\$852.31
16x52	\$19,410.00	\$898.61

Colors Pictured:
Siding - Wild Grasses
Trim - Bronze
Roof - Black
Porch - Canoe
Posts - Black

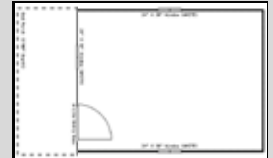

- (3) 24"x36" Windows
- Standard Size 9-lite Entry Door
- Composite 5' Porch
- 92" Wall Height
- 5/12 Roof Pitch

12' Wide Floor Width: 11'2". Eave to eave: 12'
16' Wide Floor Width: 15'4". Eave to eave: 16'

DUTCH CABIN

Size	Retail	RTO 36 MO.
12x24	\$9,070.00	\$419.91
12x28	\$9,970.00	\$461.57
12x32	\$10,890.00	\$504.17
12x36	\$11,870.00	\$549.54
14x24	\$11,670.00	\$540.28
14x28	\$12,640.00	\$585.19
14x32	\$13,620.00	\$630.56
14x36	\$14,670.00	\$679.17
14x40	\$15,840.00	\$733.33
14x44	\$17,020.00	\$787.96
14x48	\$18,220.00	\$843.52
16x24	\$12,720.00	\$588.89
16x28	\$13,840.00	\$640.74
16x32	\$15,020.00	\$695.37
16x36	\$16,190.00	\$749.54
16x40	\$17,390.00	\$805.09
16x44	\$18,340.00	\$849.07
16x48	\$19,340.00	\$895.37
16x52	\$20,340.00	\$941.67

Colors Pictured:
Siding - New Holland Beige
Trim - Black
Roof - Black
Porch - Lake Fog
Posts - Black



- (5) 24"x36" Windows
- Standard Size 9-lite Entry Door
- Composite 5' Dutch Style Porch
- 92" Wall Height
- 5/12 Roof Pitch

12' Wide Floor Width: 11'2". Eave to eave: 12'
16' Wide Floor Width: 15'4". Eave to eave: 16'

LOFTED BARN CABIN

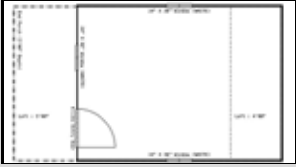

Colors Pictured:
Siding - Avocado
Trim - Burnished Slate
Roof - Burnished Slate
Porch: Canoe
Posts: White



Size	Retail	RTO 36 MO.
8x16	\$5,510.00	\$255.09
10x16	\$6,250.00	\$289.35
10x20	\$7,160.00	\$331.48
12x16	\$6,900.00	\$319.44
12x20	\$7,940.00	\$367.59
12x24	\$8,820.00	\$408.33
12x28	\$9,810.00	\$454.17
12x32	\$10,560.00	\$488.89
12x36	\$11,910.00	\$551.39
14x16	\$9,310.00	\$431.02
14x20	\$10,440.00	\$483.33
14x24	\$11,440.00	\$529.63
14x28	\$12,540.00	\$580.56
14x32	\$13,860.00	\$641.67
14x36	\$14,910.00	\$690.28
14x40	\$16,290.00	\$754.17
14x44	\$17,670.00	\$818.06
14x48	\$19,040.00	\$881.48

- (3) 24"x36" Windows
- 36"x73" 9-lite Entry Door
- Composite 5' porch
- 80" Wall Height
- (2) 4' Loft Sections

12' Wide Floor Width: 11'2". Eave to eave: 12'

DUTCH LOFTED BARN CABIN



Colors Pictured:
Siding - GP Clay
Trim - Black
Roof - Black
Porch: Lake Fog
Posts: Black



Size	Retail	RTO 36 MO.
12x24	\$9,850.00	\$456.02
12x28	\$10,840.00	\$501.85
12x32	\$11,590.00	\$536.57
12x36	\$12,940.00	\$599.07
14x24	\$12,770.00	\$591.20
14x28	\$13,870.00	\$642.13
14x32	\$15,190.00	\$703.24
14x36	\$16,240.00	\$751.85
14x40	\$17,620.00	\$815.74
14x44	\$19,000.00	\$879.63
14x48	\$20,370.00	\$943.06

- (5) 24"x36" Windows
- 36"x73" 9-lite Entry Door
- Composite 5' Dutch Style Porch
- 80" Wall Height
- (1) 12' Loft & (1) 4' Loft Section

12' Wide Floor Width: 11'2". Eave to eave: 12'

ULTRA SERIES

Size	Retail	RTO 36 MO.
8x12	\$3,380.00	\$156.48
10x12	\$4,070.00	\$188.43
10x16	\$4,920.00	\$227.78
10x20	\$5,850.00	\$270.83
12x16	\$5,520.00	\$255.56
12x20	\$6,570.00	\$304.17
12x24	\$7,450.00	\$344.91
12x28	\$8,400.00	\$388.89
12x32	\$9,350.00	\$432.87
12x36	\$10,420.00	\$482.41
5/12 Pitch Roof		
14x24	\$9,570.00	\$443.06
14x28	\$10,420.00	\$482.41
14x32	\$11,450.00	\$530.09
14x36	\$12,620.00	\$584.26
14x40	\$13,770.00	\$637.50
14x44	\$14,620.00	\$676.85
14x48	\$15,720.00	\$727.78
14x52	\$16,820.00	\$778.70



Colors Pictured:
Siding - Zook Gray
Trim - White
Roof - Gray

- 6' Wood Double Doors (72" clearance)
- 92" Wall Height
- 7/12 Roof Pitch on 12' wide and under
- 5/12 Roof Pitch on 14' wide
- 8" Overhang on Eaves and Gable

12' Wide Floor Width: 11'2". Eave to eave: 12'

ELITE SERIES

Size	Retail	RTO 36 MO.
8x12	\$5,215.00	\$241.44
10x12	\$5,985.00	\$277.08
10x16	\$6,835.00	\$316.44
10x20	\$7,765.00	\$359.49
12x16	\$7,515.00	\$347.92
12x20	\$8,565.00	\$396.53
12x24	\$9,445.00	\$437.27
12x28	\$10,395.00	\$481.25
12x32	\$11,345.00	\$525.23
12x36	\$12,415.00	\$574.77
5/12 Pitch Roof		
14x24	\$11,645.00	\$539.12
14x28	\$12,495.00	\$578.47
14x32	\$13,525.00	\$626.16
14x36	\$14,695.00	\$680.32
14x40	\$15,845.00	\$733.56
14x44	\$16,695.00	\$772.92
14x48	\$17,795.00	\$823.84
14x52	\$18,895.00	\$874.77



Colors Pictured:
Siding - White
Trim - Black
Roof - Black
Shutters & Flower boxes - Chestnut

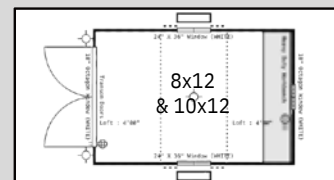

- 6' Wood Double Doors with Transom Windows (72" clearance)
- (2) 24"x36" Windows
- (2) Sets of Z-style Shutters
- (2) Painted Flower Boxes
- (2) Octagon Windows
- (2) Exterior Lamps (with switch)
- Deluxe Electrical Package
- (2) 4' Loft Sections
- Heavy Duty Workbench
- 7/12 Roof Pitch on 12' wide and under
- 8" Overhang on Eaves and Gable
- 92" Wall Height

12' Wide Floor Width: 11'2". Eave to eave: 12'

ECONOMY METAL UTILITY

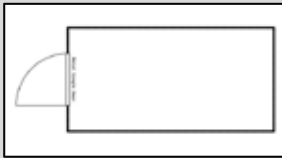

Colors Pictured:
Siding - White
Trim - Charcoal
Roof - Charcoal



Colors Pictured:
Siding - Charcoal
Trim - Burnished Slate
Roof - Burnished Slate



Size	Retail	RTO 36 MO.
8x12	\$2,395.00	\$110.88
8x16	\$3,075.00	\$142.36
10x12	\$2,955.00	\$136.81
10x16	\$3,595.00	\$166.44
10x20	\$4,375.00	\$202.55
12x16	\$4,175.00	\$193.29
12x20	\$4,995.00	\$231.25

- 8' Wide comes with 4' Single Door
- 10' Wide and 12' Wide come with 6' Double Door
- 69" Wall Height
- Premium 2x4 Studs every 24"
- 2x6 Exterior Grade Floor Joists every 16"
- 8x12 has 2x4 Exterior Grade Floor Joists every 16"

DOG KENNELS



Single Dog Kennel - \$4,575

8x16, 2 gates, 1 doggie door, 1 entry door, 2 windows, composite porch.

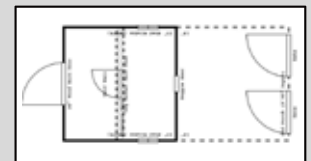

Double Dog Kennel - \$5,175

8x16, 2 gates, 2 doggie doors, 1 entry door, 2 windows, 1 divider wall, composite porch.

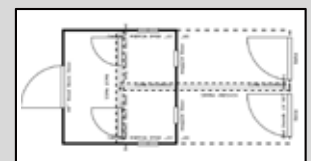

Custom Sizes Available - Call for Pricing

EXTERIOR UPGRADES

- Lap Siding.....Ask Dealer For Pricing
- Shingles.....Add 4% of Base Model Price
- Painted Shutters.....\$50.00/pair
- 18" Painted Flower Box.....\$50.00 each
- 24" Painted Flower Box.....\$60.00 each
- 36" Painted Flower Box.....\$70.00 each
- Vertical Metal.....Ask Dealer For Pricing
- 12" Center Floor Joists.....\$0.50/sq.ft.
- Additional Porch Space.....\$50.00/ft.
- 10 Lite Shed Dormer.....\$920.00
- 15 Lite Shed Dormer.....\$1,105.00
- 20 Lite Shed Dormer.....\$1,335.00
- 10 Lite Shed Dormer..... \$958.00
(Black Windows)
- 15 Lite Shed Dormer.....\$1,162.00
(Black Windows)
- 20 Lite Shed Dormer.....\$1,411.00
(Black Windows)
- Any Color Option on Barn Doors.....\$40.00
- Wainscot.....\$4.00/ft.
- 15X30 Air cond/window Cutout.....\$75.00/frame
- Door Frame Out.....\$50.00/frame
- On-site Fee.....18% (Subject to location)
- Custom Colors.....Customer Provides Paint

Lap Siding



Exterior Lamps



Painted Z-Style Shutters



Dormers



Painted Flower Box



Wainscot



DOORS

9-Lite
Fiberglass Door



\$545.00

4-Lite
Fiberglass Door



\$545.00

Solid Panel
Fiberglass Door



\$495.00

Active Full-light
Fiberglass French Door



\$1,345.00

Barn Doors



Single 36" - **\$130.00**
Double 72" - **\$225.00**

Roll Up Garage Door



6x7 - **\$745.00**
8x7 - **\$795.00**
9x7 - **\$875.00**

WINDOWS

White Windows



- 18x23.....**\$95.00**
- 24x36.....**\$115.00**
- 30x36.....**\$135.00**

Thermal

- 24x36.....**\$260.00**
- 30x36.....**\$315.00**
- 36x48.....**\$430.00**
- 36x60.....**\$450.00**

18" Octagon Window



\$115.00

Black Windows



- 24x36.....**\$149.00**
- 30x36.....**\$179.00**

Thermal

- 24x36.....**\$399.00**
- 30x36.....**\$429.00**
- 36x48.....**\$489.00**
- 36x60.....**\$499.00**

36"x48" Casement Windows



\$545.00

Transom Windows 29"x10"



White - \$60.00



Black - \$79.00

18"x29" Transom Window

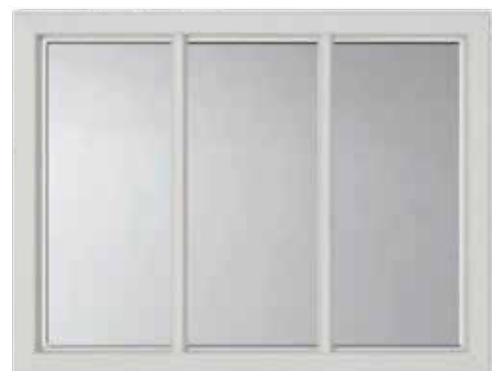

\$195.00

COMPOSITE DECKING

NEW

Available on all Cabins and Dog Kennels



Post Colors

Black

White

SIDE SHEDS

- 7' Depth X Length of Building
- Anchored During Setup
- Not Available on Lofted Models, Economy Metals, or 80" walls



Ask Dealer For Pricing

RAMPS



R-200 Two Piece Adjustable Ramp....\$250.00

R-300 Three Piece Adjustable Ramp...\$350.00

Stained Ramp Upgrade.....\$95.00

Removable Individual Sections are 21"x66"
Constructed with pressure treated 2x8 boards

INTERIOR UPGRADES

- **2-tier Shelving**.....\$12.00/ft.
- **3-tier Shelving**.....\$15.00/ft.
16" shelf depth, 17.5" shelf height
- **Heavy Duty Workbench**...\$12.00/ft.
20" workbench depth
- **Additional Loft Space**.....\$5.00/sq.ft.
- **Interior Wall Framing**.....\$15.00/ft.

Heavy Duty Workbench



3-Tier Shelving



SPRAY FOAM INSULATION

Closed Cell Spray Foam

\$2.85 bd/ft.

- Weather Resistant
- Fire Resistant
- Pest & Mold Resistant
- Excellent Thermal Barrier
- Adds Structural Integrity

Available for Walls, Roof, and Floor



ELECTRICAL PACKAGES

115V Plug N Play Packages

Standard Package.....\$320.00

Includes 1 light, 1 outlet, 1 switch/outlet combo
\$75.00 each for any additional lights up to (7) total.

Deluxe Package.....\$395.00

Includes 2 lights, 1 outlet, 1 switch/outlet combo,
\$75.00 each for any additional lights up to (7) total.

Basic Package.....\$245.00

Includes 1 light, 1 switch/outlet combo.



RV Power Inlet

Package Add-Ons

Interior Light Fixture.....\$75.00

Additional Switch.....\$75.00

Three Way Switch.....\$150.00

Exterior Lamp (each / switch included).....\$115.00

Motion Light.....\$175.00

Flush Mount LED Lights.....\$119.00

Packages cannot be paired with breaker boxes.
More than 2 receptacles require a breaker box.

BREAKER BOX OPTIONS

100 AMP Load Center Breaker Box.....\$260.00

200 AMP Load Center Breaker Box.....\$375.00

Switch/Outlet Combo.....\$110.00

110 Receptacle.....\$75.00

30 AMP 220 Receptacle.....\$350.00

50 AMP 220 Receptacle.....\$375.00

Additional charges may apply for any wiring
footage exceeding 25 feet.

ROOF / METAL COLORS



Black



Brown



Burgundy



Burnished Slate



Barn Red



Charcoal

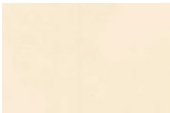

Ivory

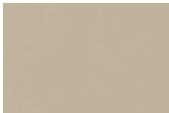

Clay



Forest Green



Gallery Blue

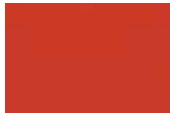

Patriot Red



Mocha Tan



Hawaiian Blue



Galvalume

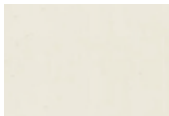

Lightstone



White

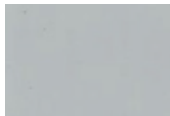

Gray



*Copper



Colony Green



Buckskin



Charcoal Shingle



Weathered Wood Shingle



Barkwood Shingle

SIDING / TRIM / DOOR COLORS



Black



Dark Brown



Wild Grasses



Burnished Slate



Mountain Red



Zook Gray



Pequea Green



Navajo White



GP Clay



Reihl Green



Shale



Pinnacle Red



Buckskin



Avocado



Wedgewood Blue



New Holland Beige

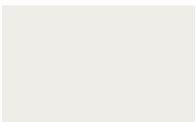

White



Deep Ocean



Bronze

SIDING / TRIM STAIN COLORS



Chestnut



Weathered Grey

Stained trim must match siding

Composite Porch Colors



Canoe



Lake Fog

**Actual Colors May Vary*
**Additional charges may apply for Copper.*
**Custom colors available if customer provides paint.*

OUR COMMITMENT

H & S Portable Buildings is committed to serving you. We use all top quality products and materials.

We value quality craftsmanship as much as you do.

All our buildings are inspected before they get delivered to ensure you are getting the quality you deserve.

We value your feedback. Let us know how we are doing at hsportablebuildings.com or on Facebook at H & S Portable Buildings.



H & S Portable Buildings

**BUILDING EXCELLENCE
DELIVERING SATISFACTION**



Questions or additional information email handspportable@gmail.com

hsportablebuildings.com

WARRANTY CALL (256) 462-1331

Dealer Information

Scan the code to
design your shed!



Visit our website at www.hsportablebuildings.com
to customize your building today

453 Joe Dutton Rd., Danville, AL 35619
256-462-1331